

DriftWatch



 **driftwatch**
Specialty Crop Site Registry
by FieldWatch

NEBRASKA

Good Life. Great Roots.

DEPARTMENT OF AGRICULTURE

DriftWatch

- To promote communication between producers of specialty crops, beekeepers and pesticide applicators in support of ongoing stewardship activities;
- An online registry and map for commercial specialty crops that, because of their general small size, may not be noticed on the landscape;
- In addition, these crops are generally more sensitive to pesticide injury and crop loss;
- Nebraska DriftWatch is supported and promoted by NDA, with additional promotion to certified applicators conducted by the UNL Pesticide Safety Education Program.

DriftWatch (www.fieldwatch.com)

FieldWatch
Communication. Cooperation. Collaboration.

[Click here for the FieldWatch Registry Home Page](#)

- Home
- Welcome
- About FieldWatch
- In the News
- FieldWatch Registries
- FieldWatch Membership
- FAQs
- Contact Us
- Annual Meeting
- Resources
- Job Posting

[f](#) [t](#) [e](#) [+](#)

FieldWatch exceeds 12,000 mapped and approved specialty crop and beehives sites!

Click here to sign up or login as a **commercial crop producer.**

For Crop Producers

driftwatch
Specialty Crop Site Registry by FieldWatch

Click here to sign up or login in **if you only keep bees.**

For Beekeepers

beecheck
Apiary Registry by FieldWatch

Click here to sign up or login **if you are an applicator.**

For Applicators

FieldWatch
Communication. Cooperation. Collaboration.

SPECIALTY CROP DO NOT DRIFT

FieldWatch
www.fieldwatch.com

FOR ORDERING SIGNS AND FLAGS, YOU MUST HAVE AN APPROVED CROP OR APIARY SITE.

[Click on field sign to go to order page!](#)

Michigan's Pollinator Protection Program!

http://www.michigan.gov/mdard/0,4610,7-125-2390_76976-387345--,00.html

beecheck

@FieldWatchInc

[Twee](#)

[Follow @FieldWatchInc](#)

FieldWatch, Inc. @FieldWatchInc yesterday

Mtgs w/ @IADeptAg to prep for onboarding

Select a state below to view the interactive map:

United States

- [Colorado](#)
- [Delaware](#)
- [Illinois](#)
- [Indiana](#)
- [Kansas](#)
- [Michigan](#)
- [Minnesota](#)
- [Missouri](#)
- [Montana](#)
- [Nebraska](#)
- [New Mexico](#)
- [North Carolina](#)
- [Wisconsin](#)

Canadian Provinces

- [Saskatchewan](#)

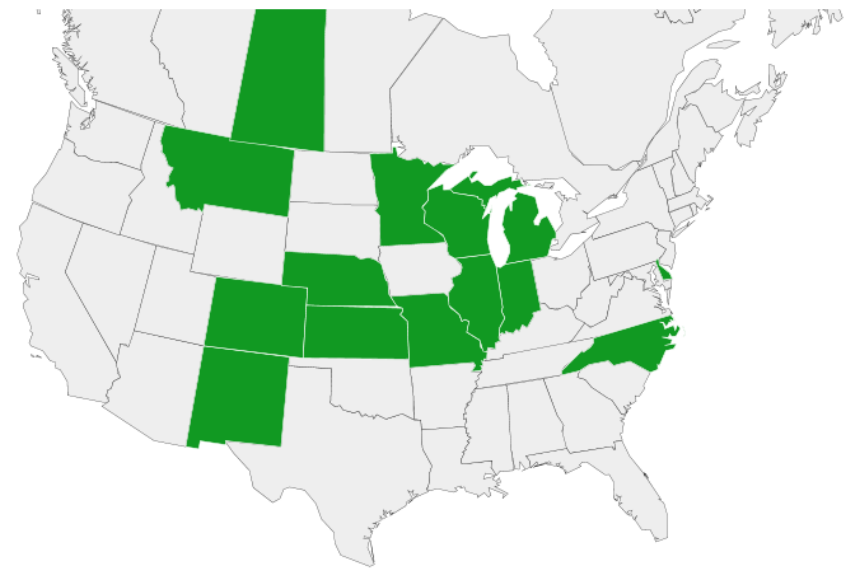

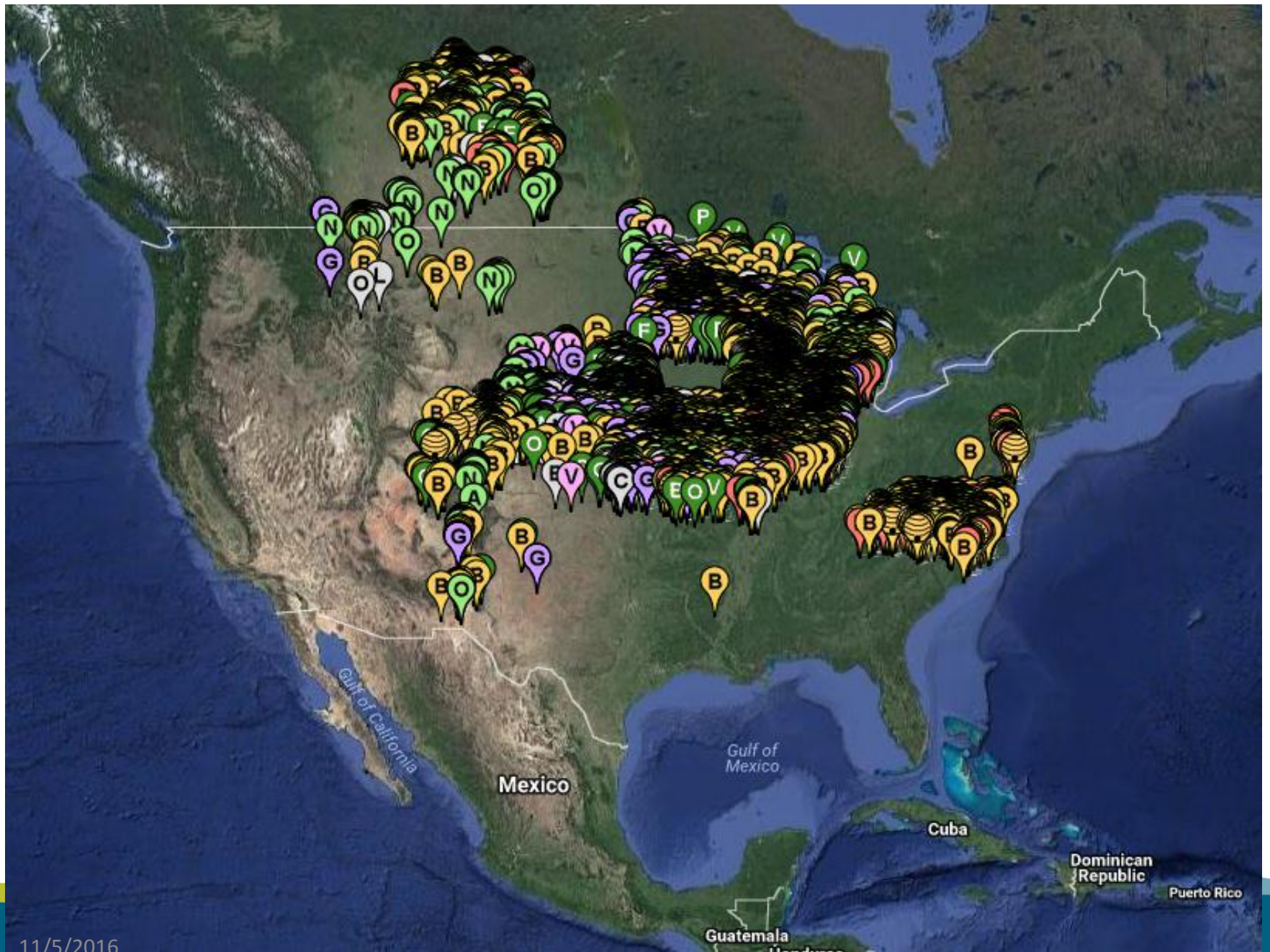

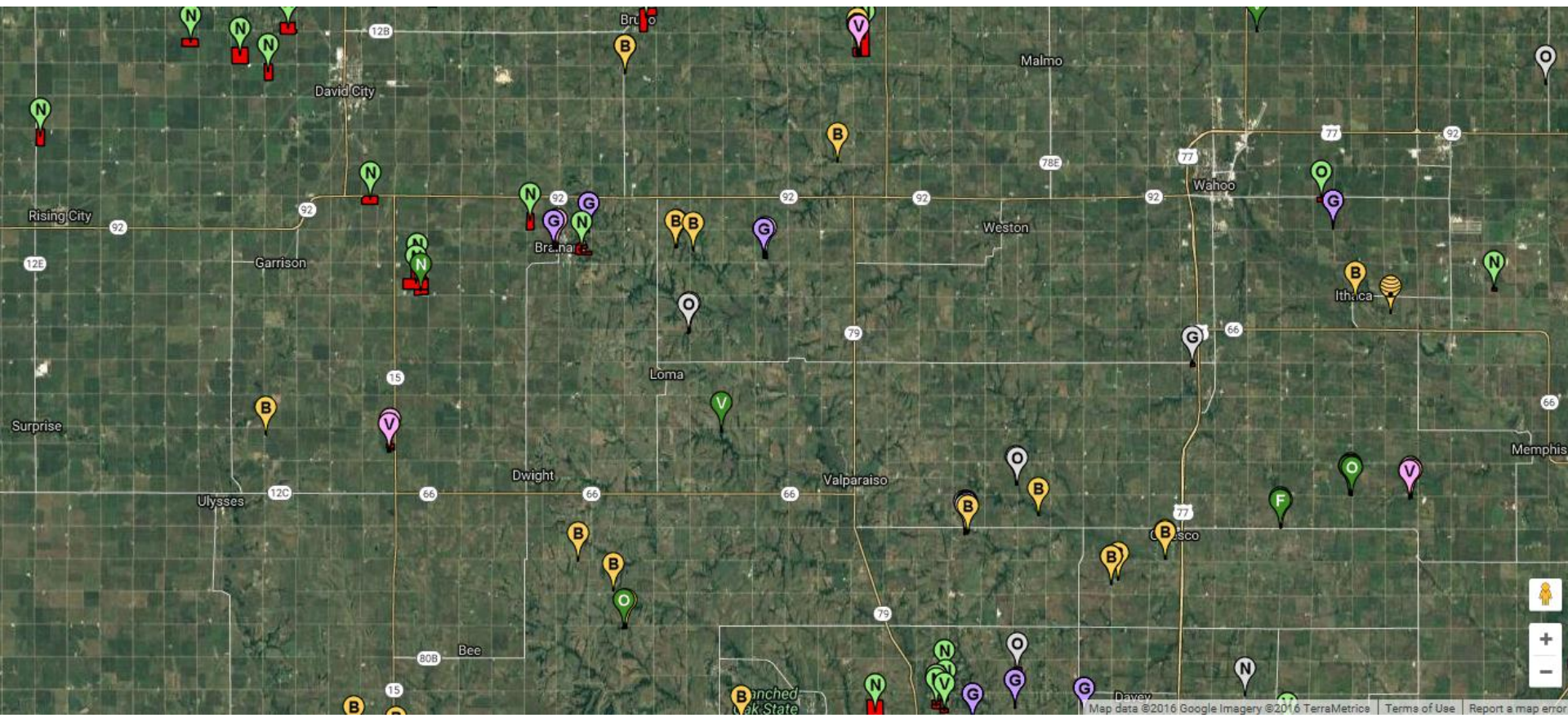



FRUITS

Specialty Crop Area NE-950

Approximately 0.75 acres

Organically Grown

Approved 05/02/2012 Updated 03/07/2016

Information

Producer: Crystal Powers **Notes:** Fruit orchard

Company: Darby Springs Farm

Email: darbysprings@gmail.com

Address: 414 County Rd 15
Ceresco:NE NE 68017

Phone: 402-525-6397

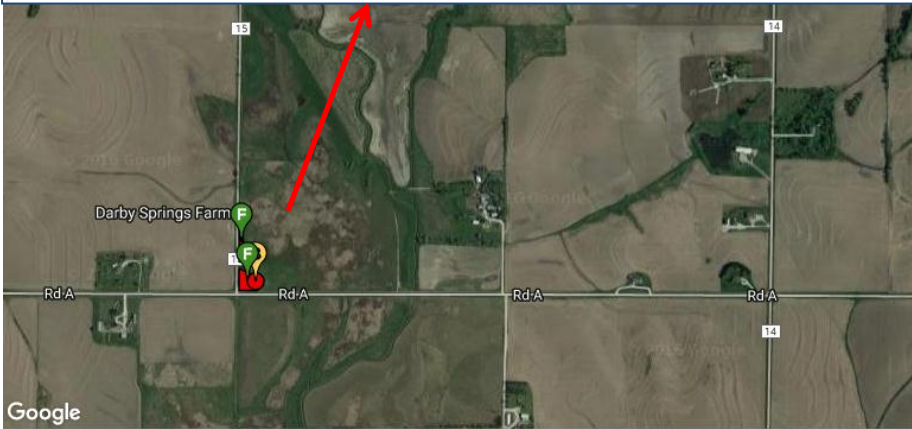

Search by Address, Zip Code, etc.



OTHER

Specialty Crop Area NE-3271

Approximately 0.95 acres

Organically Grown

Approved 04/24/2013 Updated 03/26/2016

Information

Producer: Shawni Cook **Website:** www.woodycreeklavender.com

Company: Woody Creek Acres LLC

Email: shawni@live.com **Notes:** Lavender crop

Address: 509 County Road 13
Ceresco: NE NE 68017

Phone: 402-570-3113

DriftWatch

- The service is free to specialty crop growers and applicators;
- There is an annual renewal process to ensure information in the database is current and accurate; Non-renewal results in information removed from the map;
- FieldWatch is working with pesticide industry and growers to make the service better.

Thank You!

Craig Romary

Environmental Programs Specialist

Pesticide Program, Nebraska Department of Agriculture

craig.romary@nebraska.gov

402.471.6883

NEBRASKA



DEPARTMENT OF
AGRICULTURE