

UNIVERSITY OF NEBRASKA-LINCOLN

2000-2013 AND BEYOND

STATE OF THE UNIVERSITY

SEPTEMBER 17, 2013



Our Priorities . . .

- **Undergraduate Education**
- **Research**

UNL: OVER A DECADE OF SUCCESS



Enrollment

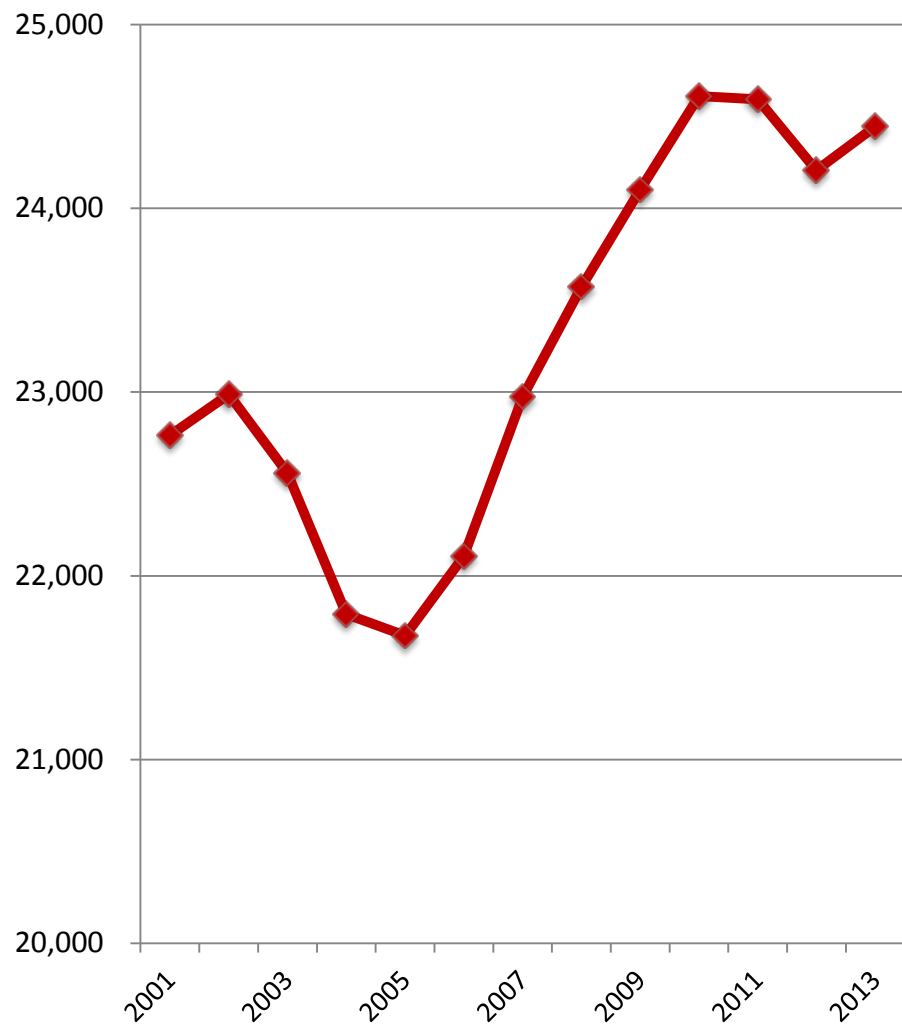

Graduation Rates

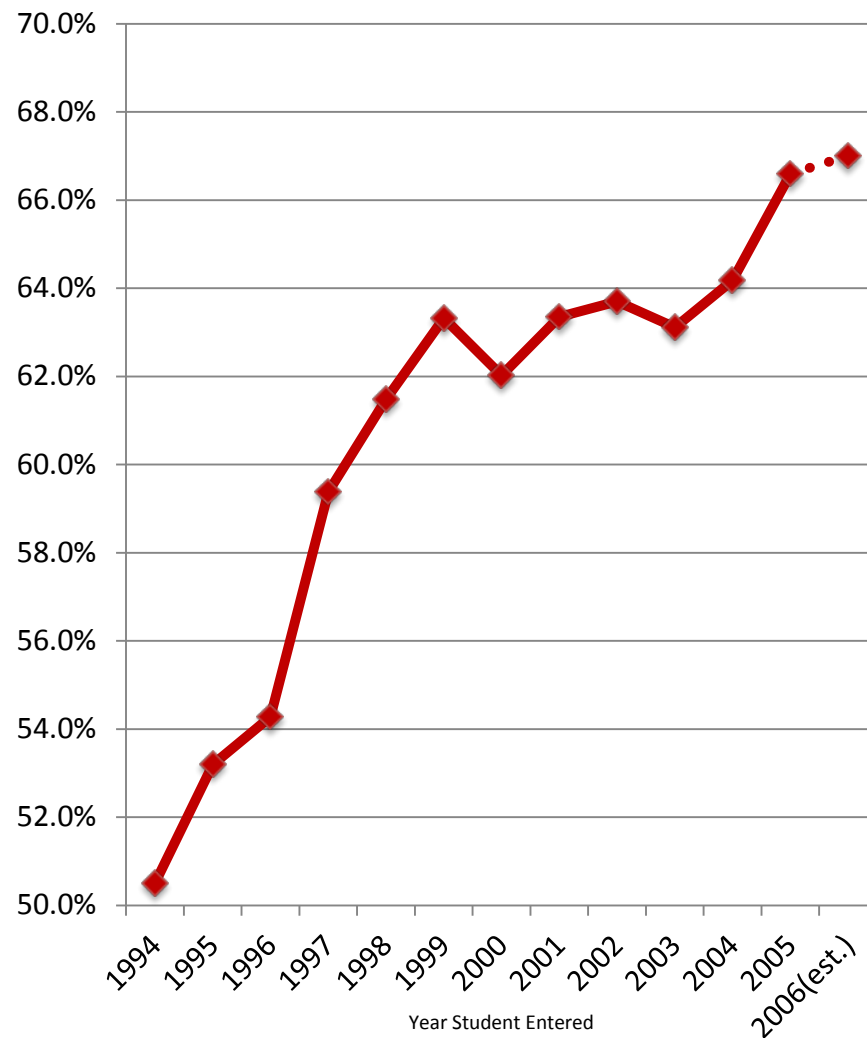

UNL: OVER A DECADE OF SUCCESS



Average ACT Score

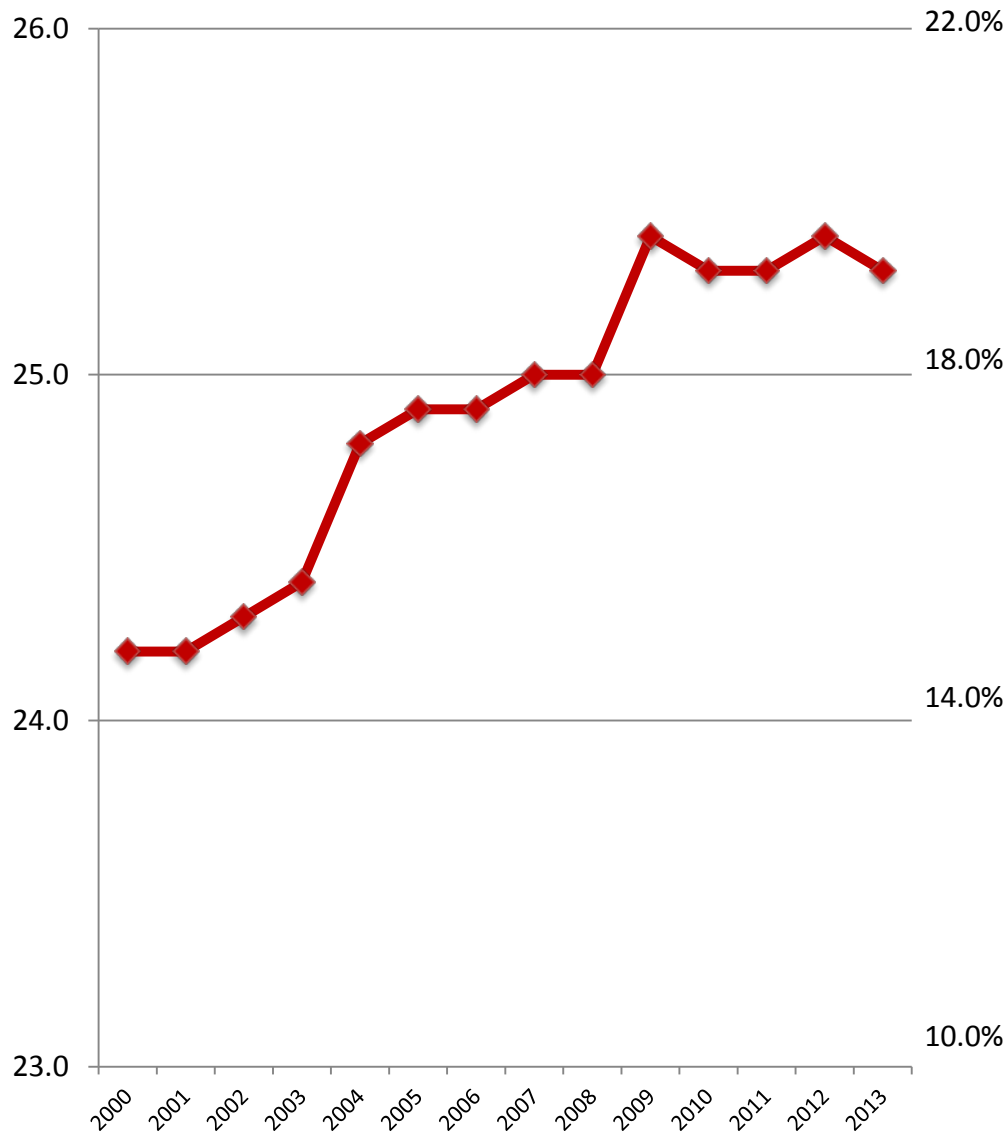

% ACT Scores 30-36

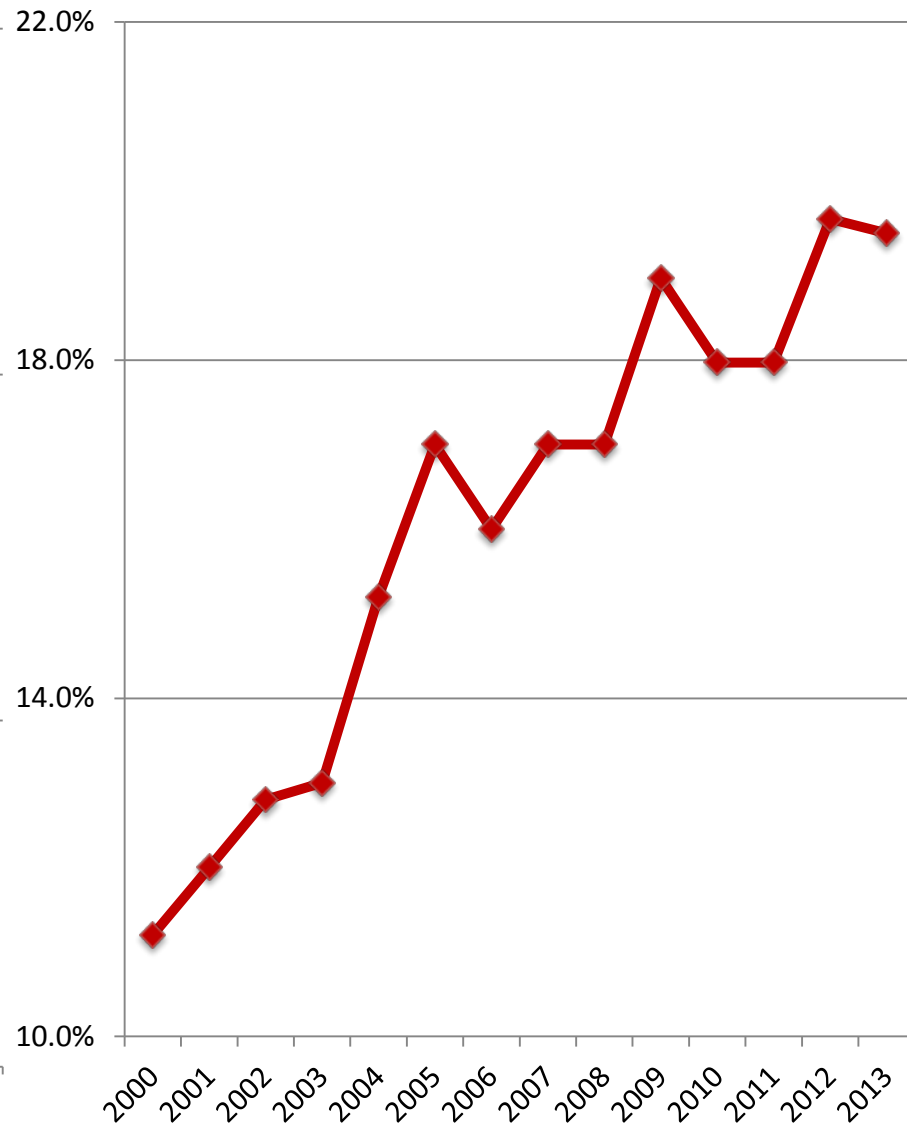

UNL: OVER A DECADE OF SUCCESS



Nonresident Undergraduate Students

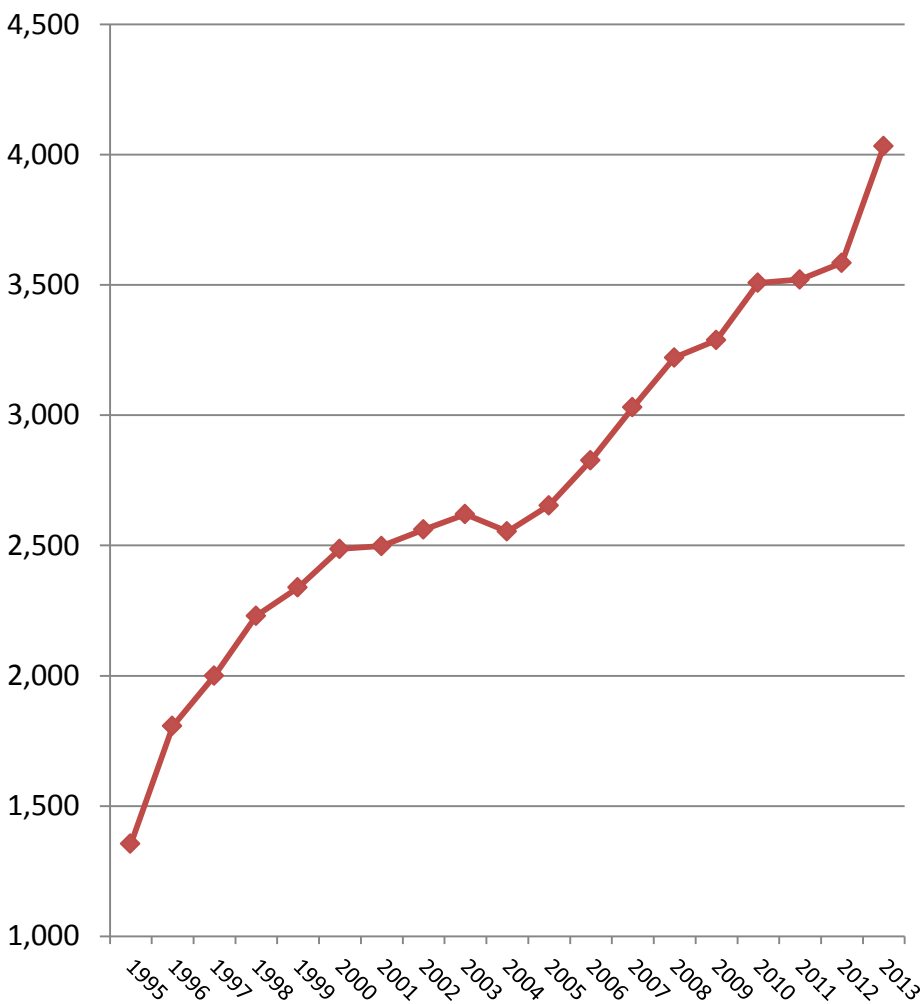

International Undergraduate Students

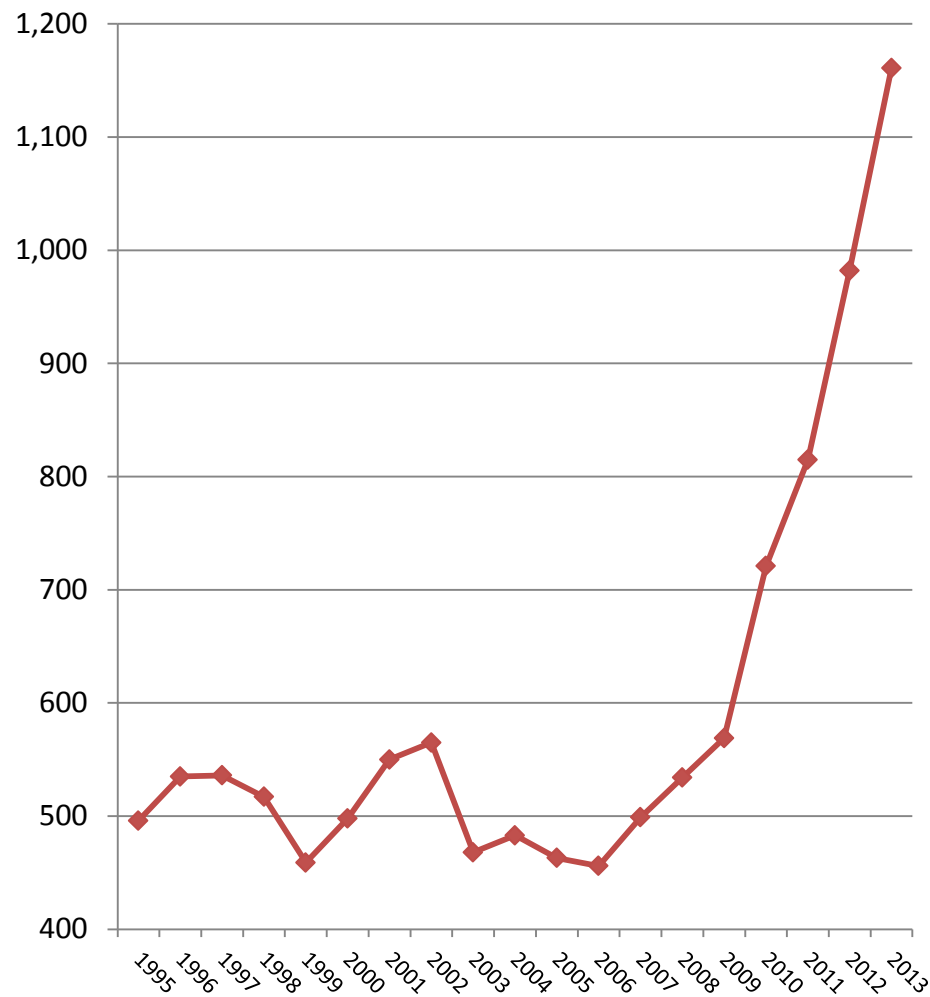

UNL: OVER A DECADE OF SUCCESS



Total Research Expenditures

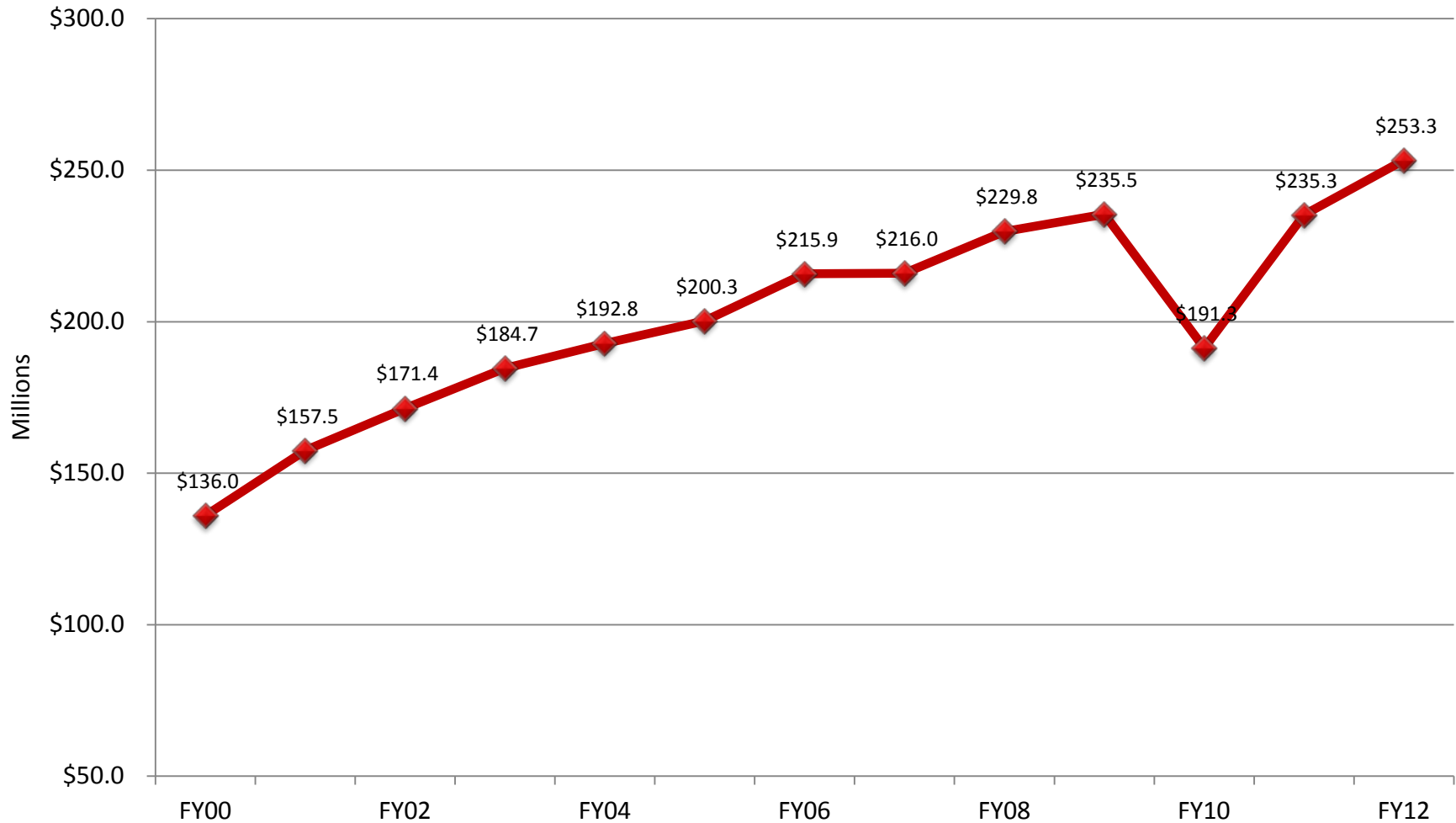



Room to Grow . . .

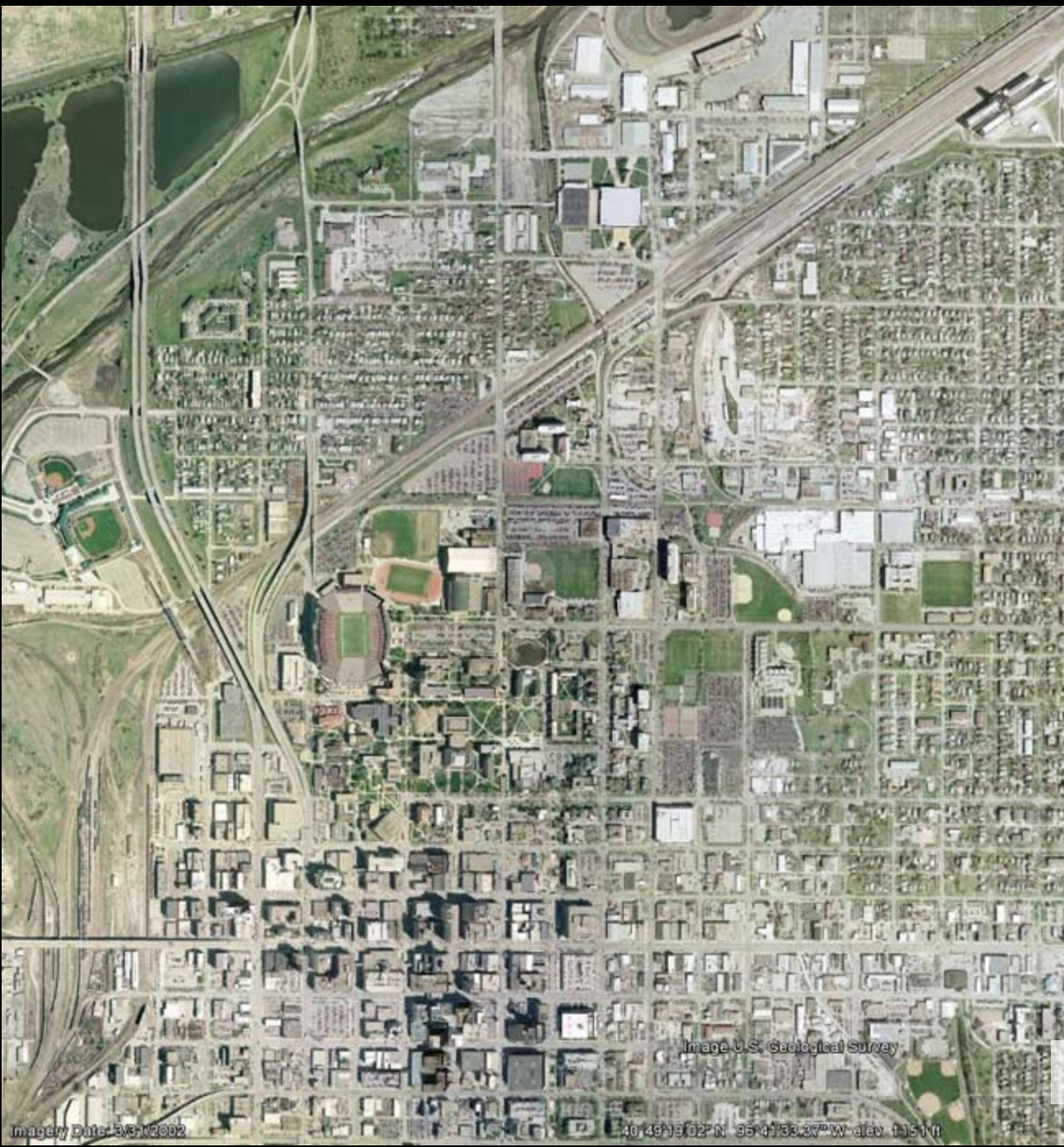

2002



1982

Image U.S. Geological Survey

Source: Google Earth, 2002









Buildings to Advance Our Programs . . .









June and Paul Schorr III
Center for Computer
Science and Engineering



























COLLEGE OF LAW







LIED COMMONS





JACKIE GAUGHAN MULTICULTURAL CENTER



Robert E. Knoll Residential Center



The Courtyards



The Village



University Suites



14th & Avery Garage

19th & Vine Garage



17th & R Garage









HENDRICKS TRAINING COMPLEX





August N. Christensen Research and Education Building - ARDC at Mead





Building For Our Future . . .

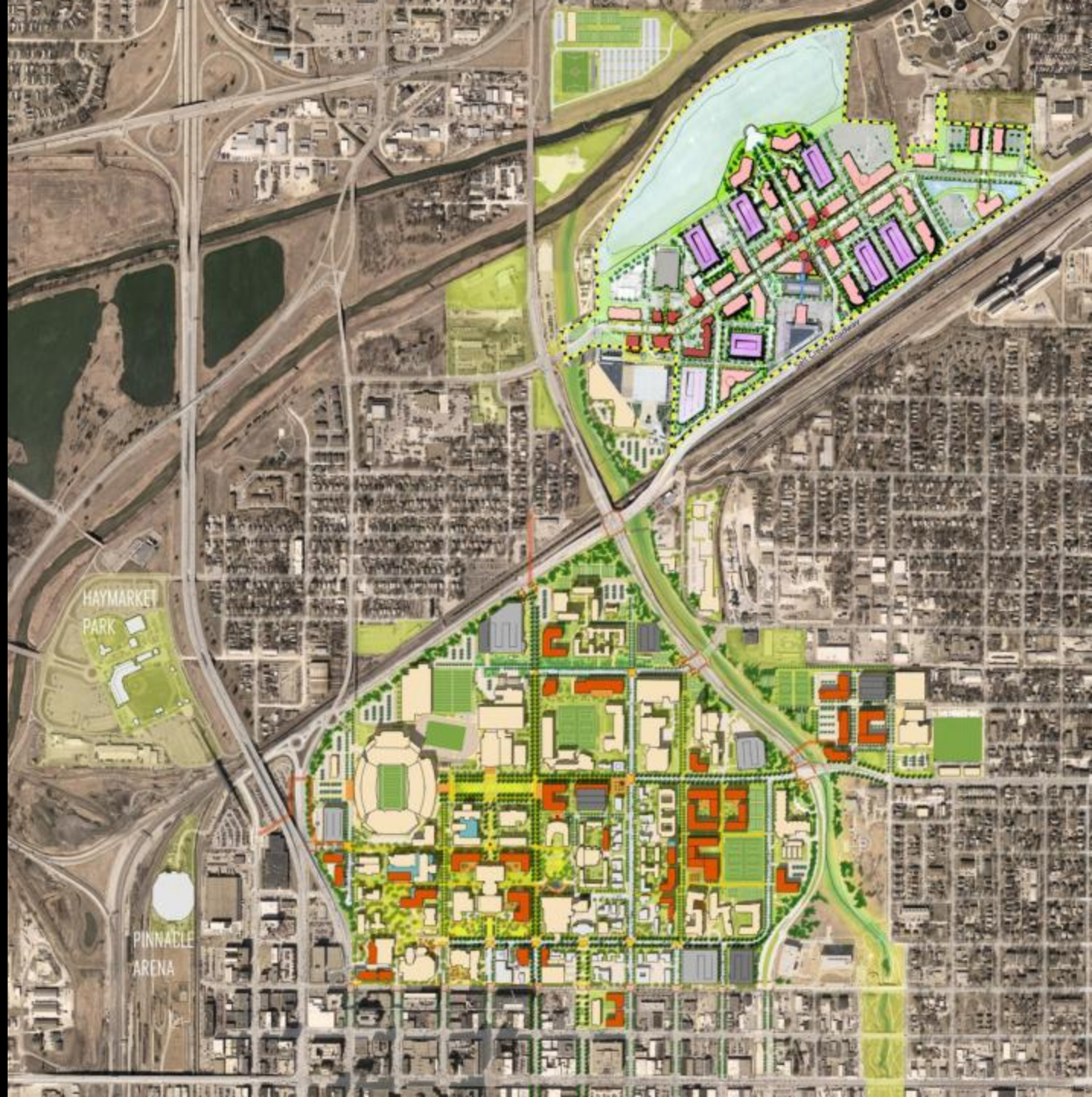





EXTENDING THE MALLS

CATALYSTS

- Historic Mall Extension
- East-West Mall Extension

HISTORIC MALL EXTENSION

- Extension from Loop Road to Holdrege (new landscape and streetscape)
\$850K - \$1.1M

FUTURE PROJECT

- Renovation of existing Historic Mall landscape (streets and landscape)
\$2.8 - \$3.7M

EAST WEST MALL EXTENSION TO LAW SCHOOL

- \$1.2 - \$1.6M

MEMORIAL MALL TODAY



MEMORIAL MALL FUTURE



New College of Business Administration (in programming)

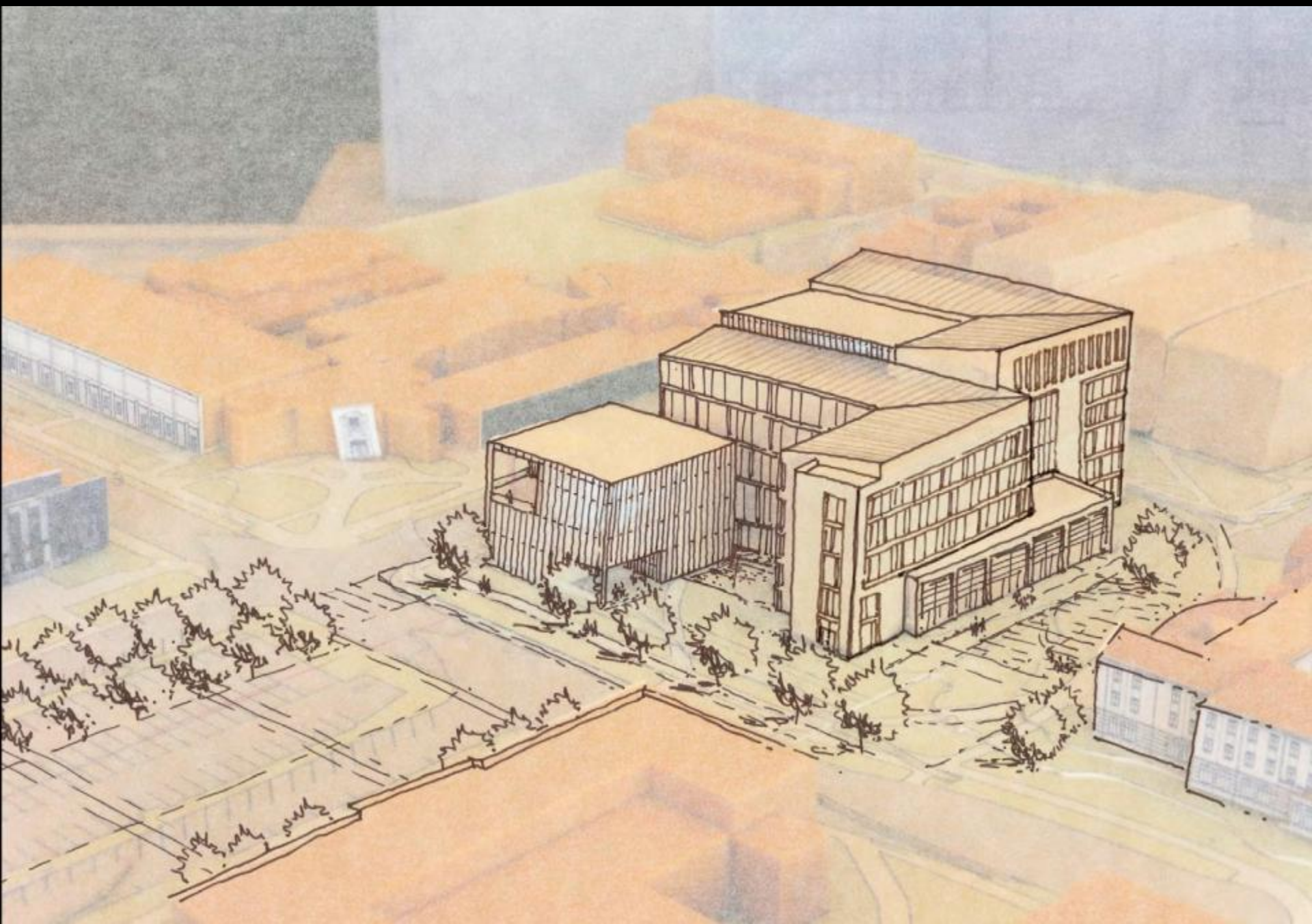

LOVE LIBRARY LEARNING COMMONS







UNION QUAD









Proposed site













Our Surroundings . . .





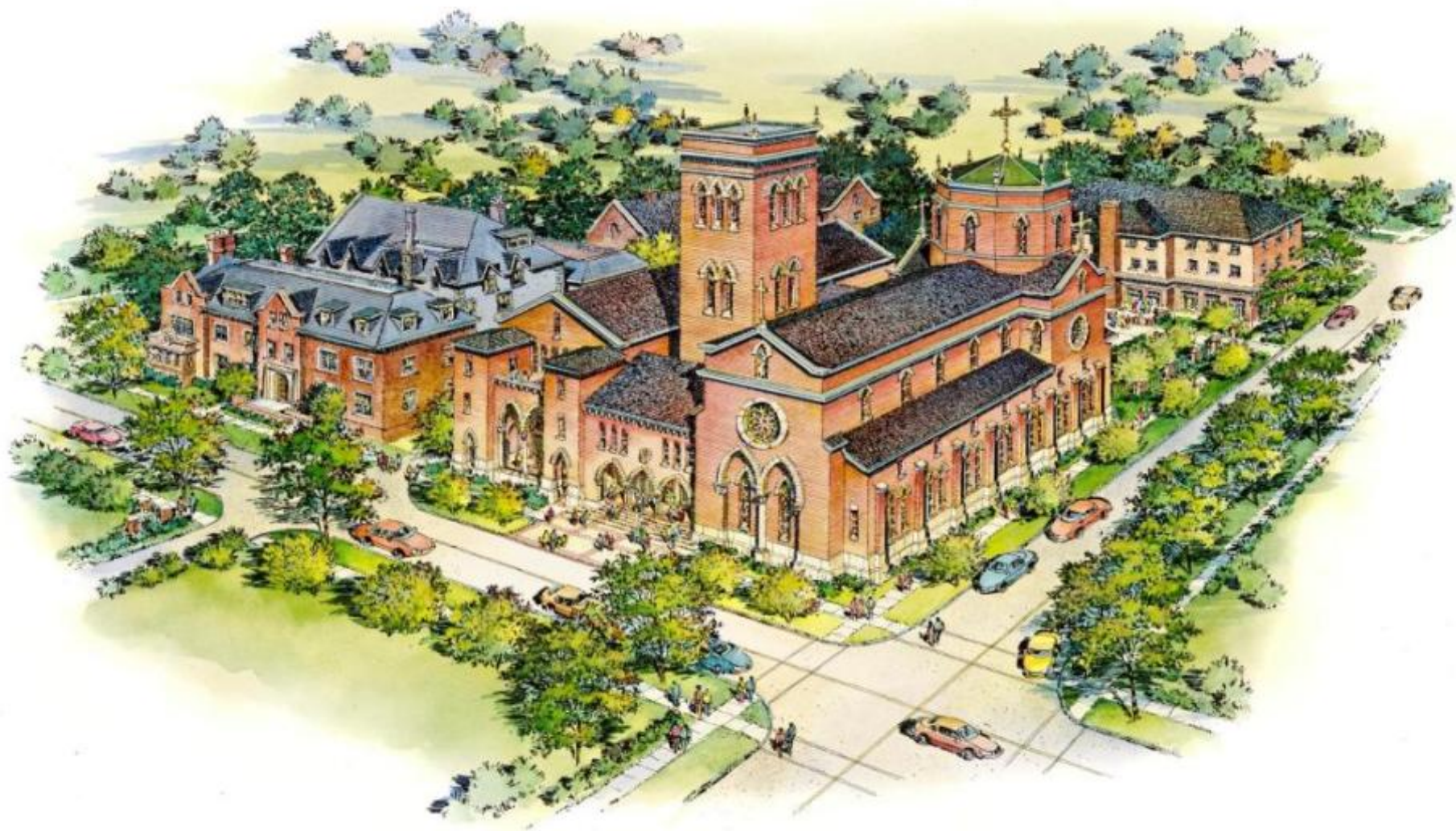





Jun Kaneko | Sinclair Hillel Vireo





UNIVERSITY OF NEBRASKA-LINCOLN

2000-2013 AND BEYOND

STATE OF THE UNIVERSITY

SEPTEMBER 17, 2013

